SOUTH HOLLAND CENTRE

LIVE EVENTS
JANUARY - APRIL 2016

Box Office 01775 764777
www.southhollandcentre.co.uk
Market Place, Spalding, Lincolnshire PE11 1SS

SPRING SEASON INDEX

	PAGE
TAKE PART	4
MAIN PROGRAMME	6
COMMUNITY	31
BOOKING INFORMATION	34
DIARY	36

The South Holland Centre is owned and operated by South Holland District Council. The professional programme is support funded by Arts Council England.

FOOD & DRINK

Relax and unwind in our first floor café bar where you can enjoy a range of freshly prepared hot and cold snacks, daily specials, coffees, teas, homemade cakes, wines, beers and more. Regular children's menu available. Food served until 7pm. Beat the queues and pre-order interval drinks on show nights.

GET SOCIAL

Find out all of the latest South Holland Centre gossip by signing up to e-newsletters from our website or seeing what we and our friends are up to on one of these…

Supported using public funding by ARTS COUNCIL ENGLAND

WEDDINGS & PARTIES

Enjoy superb views of the river and historic Market Place for your special event with exclusive use of the Centre's top floor Function Hall and Bar.

CHILDREN'S CINEMA PARTIES

We provide a private screening room, popcorn, party food and some funky beanbags to lounge on. You bring the kids, your DVD and you're all set….

BOX OFFICE SERVICES

Organising an event? Remove some of the hassle by selling your tickets through our professional Box Office service.

MEETING ROOM

This flexible space can be used for a wide variety of events and hires. Just let us know the layout and equipment you need and off you go.

BUSINESS SPONSORSHIP & SUPPORT

Be part of South Holland Centre's good news story through corporate sponsorship packages.

If you would like to enquire about any of our facilities or services, please visit our website www.southhollandcentre.co.uk or call 01775 764777

NEW YEAR, NEW YOU!

LITTLE EXPLORERS

For accompanied toddlers and pre-schoolers
With Creation Station

Art classes for accompanied toddlers and pre-school children provide the perfect solution for all your child's creativity needs, with no stress or mess for you! Spark their imaginations and have fun with your little ones too.

Fridays 10.30am to 11.30am

8 January to 18 March (no session 19 February)

£6 per session

£55 per term

Siblings half price

VOICES UNPLUGGED

For adults
With Jane Wells

Enjoy learning songs in a mix of styles. Newcomers always welcome. No need to read music - just bring your ears! Join from January to take part in our Gosberton Church concert shared with the Beltonas on 19th March. Further info: 01328 838811

Saturdays 2.30pm to 4.30pm

Spalding Methodist Hall, Broad Street: 9, 16 & 23 Jan; 6 & 27 Feb; 5, 12, 19 March

South Holland Centre: 20 Feb

£4 per session from the South Holland Centre Box Office

LOTTERY FUNDED

GET CRAFTY

For adults aged 19+
With Live and Learn

Patchwork Hexagons
15 January

Kilt Pin Brooches
22 January

Felted Wool
19 February

Easter Decorations
18 March

Fridays 10am -12.30pm

Reserve your free place by calling Live and Learn on 01780 722148

OTHER GROUPS

Leisure Walking Group
Departs from the Centre.
Mondays 10.45am

Line Dancing
Mondays 7.45pm
Contact Lesley Kidd
07801 305035

French For Beginners
Mondays & Wednesdays 7pm
Contact Pierrette Humphreys
07947 789578
www.learnfrenchinlincolnshire.co.uk

Meditation Classes
Talk & Meditation
Thursday 14 January 7.30pm
£5 from SHC Box Office

Then weekly drop-in classes from Thursday 21 January
www.drolmacentre.org.uk

STREET DANCE

For 11 to 17s
With Kimberly Chapman

Be part of this thriving street dance group - includes lots of core fitness and attitude!

Mondays 5pm to 6.30pm

Term-time 11 Jan to 21 Mar

£2 per session

VIBE

For 8 to 18s
With Liz Lenten

Sing with this funky young choir

Thursdays 5.30pm to 7pm

Term-time 14 Jan to 24 Mar

£3 per session

Contact 01775 841750 or email vibe@scarletrecording.co.uk

YOUTH TAKEOVER

Making new things happen at the South Holland Centre

Youth Takeover is a group of young people aged 14 to 25 who meet up regularly at the Centre to plan things they would like to see going on here and in the arts locally. And they are always coming up with great ideas!

Some of the things the group tell us they enjoy are "being listened to", "getting to know other young creative people locally and across the county", and "gaining skills and experience in things like event management, marketing, and arts programming". If this sounds like you, come and meet other creatives across the county in these free weekly sessions at the South Holland Centre on Tuesdays from 4.30pm to 5.30pm

Check us out on Facebook:
www.facebook.com/YouthTakeoverSHC

Or get in touch with the Project Worker via email: Elizabeth.wright@litc.org.uk

phf Paul Hamlyn Foundation

ef Esmée Fairbairn FOUNDATION

Supported using public funding by ARTS COUNCIL ENGLAND

FAMILY VISITS

The South Holland Centre is a Family Friendly Zone:

- Shows & screenings for a range of ages
- Buggy friendly entrance & parking
- Café bar children's menu & high chairs
- Changing facilities & step stools for basins
- Special family ticket prices
- Booster seats

SCHOOL VISITS

School visits are a regular feature at the South Holland Centre.

We are open to programming suggestions to support curriculum work and can offer some free teacher places and special school group ticket prices for most shows and screenings.

GROUP VISITS

For memorable times with your favourite people.

We're here to make your group visit a piece of cake. So ask us about discounts for groups, extended reservation periods and bar pre-ordering.

For schools and group visits information please call 01775 764777 and ask for the Groups Co-ordinator.

JANUARY

GOYA: VISIONS OF FLESH AND BLOOD

Exhibition on Screen
From the National Gallery, London

Francisco Goya is Spain's most celebrated artist and considered the father of modern art - a gifted portrait painter and social commentator par excellence. His genius is reappraised in a landmark exhibition at The National Gallery, London. Through a great collection of unique works and Goya's letters, we reflect upon the man himself and the world he painted

Café Specials

Post-screening tea & cake £3

Wednesday 6 January

Begins: 2pm
Duration: 1hr 30mins
Price: £10
Discounts: £7.50 under 26s & schools
Age Guide: All
Website: www.exhibitiononscreen.com
Genre: Broadcast Exhibition

JOHN DIPPER & DAVE MALKIN

Spalding Folk Club in the Lounge Bar

John Dipper (fiddle, viola d'amore) and Dave Malkin (guitar, vocal) have roots in the tradition but are known for their compositions as much as their exquisite playing. John plays in the string quartet Methera, and Dave studied guitar at Trinity Laban Conservatoire. They currently hold a creative artist residency at Cecil Sharp House for the English Folk Dance and Song Society. What's more, Dave is originally from Spalding!

Bar Specials

Bottled real ales

Wednesday 6 January

Begins: 8.15pm
Duration: 3hrs including floor singers
Price: £6 pay on the door
Discounts: £5 members
Age Guide: All
Website: www.spaldingfolkclub.co.uk
Genre: Live Music

JANE EYRE

National Theatre Live

Almost 170 years on, Charlotte Brontë's story of the trailblazing Jane is as inspiring as ever. This bold and dynamic production uncovers one woman's fight for freedom and fulfilment on her own terms. After this acclaimed re-imagining of Brontë's masterpiece was staged by Bristol Old Vic last year, director Sally Cookson now brings her celebrated production to the National.

Bar Specials

Single serve prosecco

Supported using public funding by ARTS COUNCIL ENGLAND

Wednesday 13 January

Begins: 7pm
Price: £13.50
Discounts: £12 over 60s, disabled & companion, £10 under 26s & schools
Website: ntlive.nationaltheatre.org.uk
Genre: Broadcast Theatre

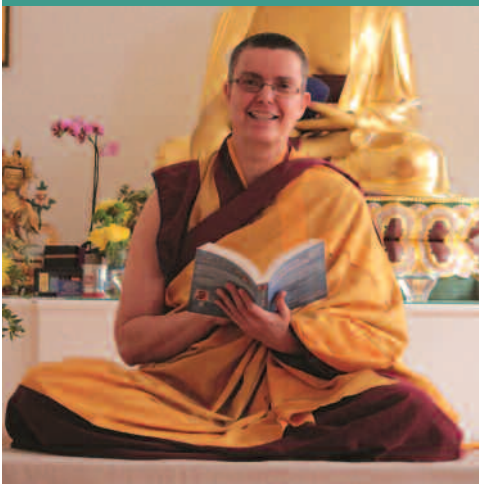

MEDITATION: A FRESH START TO 2016

Enjoy a fresh start to the New Year with the inner peace and lightness of mind that comes from meditation.

Everyone is welcome to this public talk and meditation which is led by English Buddhist nun Gen Nyingpo who has taught meditation for 20 years. Weekly classes follow.

Thursday 14 January

Time: 7.30pm to 8.30pm
Price: £5
Website: www.drolmacentre.org.uk
Genre: Take Part

JANUARY

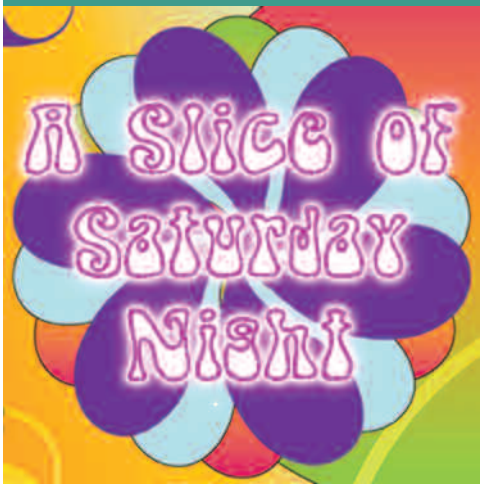

A SLICE OF SATURDAY NIGHT

Inspirational Productions

Inspirational Productions take to the stage with the Heather Brother's sharp and humorous musical tale of young love and teenage dreams. Paying homage to the sounds of the swinging sixties, this show is full of upbeat songs and teen antics at the lively Club-a-Go-Go.

An amateur production by arrangement with SAMUEL FRENCH LTD

Friday 15 January

Begins: 7.30pm
Duration: 2hrs 30mins
Price: £14
Discounts: £12 over 60s & under 16s, disabled & companion
£10 groups 10+
Age Guide: Strong language, sexual references
Genre: Live Theatre *Amateur*

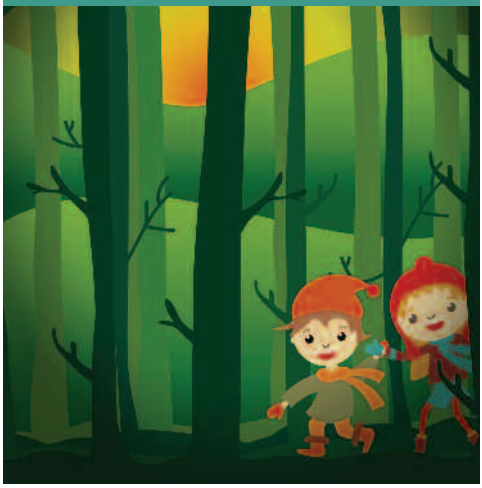

BABES IN THE WOOD

The Hurst Children's Theatre Group

The Hurst Children's Theatre Group are back to delight audiences, young and old with their annual pantomime - featuring traditional heroes, such as Robin Hood, who helps to save the day against the evil Sheriff of Nottingham. With laughter and songs aplenty and lots of audience participation.

Friday 22 & Saturday 23 January

Begins: 7pm
Sat matinee: 2pm
Duration: 2hrs
Price: £8.50
Discounts: £6.50 over 60s & under 16s, disabled & companion
Age Guide: All
Website: www.hctgb.co.uk
Genre: Live Theatre *Youth*

DISHONOURED (18)

Film Launch

The Centre's main auditorium cinema will host a red carpet premiere of the first ever feature length movie made entirely in South Holland & surrounding areas, using only local cast and crew. The movie follows war veteran Capt. John Venonesser, dishonoured from the service for disobeying a direct order from Downing Street and his dark life thereafter.

Includes post-screening Q&A with director and cast members, party and buffet in the Function Hall.

Tuesday 26 January

Screening: 7.30pm
Party ends: 12midnight
Price: £30 for whole event
Age Guide: cert 18
Website: www.dishonouredmovie.co.uk
Genre: Film Premiere & Party

SHINY

Turned on Its Head

Escape with us into the shimmering world of Shiny.

Discover a room filled with friendship and fun where the most ordinary objects transform into extraordinary sparkling treasures.

In this dazzling show, young children and their grown-ups are invited to watch and play as all that glitters unfolds before their very eyes.

An East Midlands Children's Theatre and Dance Network Tour, supported by Arts Council England

Café Specials
Children's menu

LOTTERY FUNDED
Supported using public funding by ARTS COUNCIL ENGLAND

Wednesday 27 January

Begins: 1.30pm
Duration: 45mins *no interval*
Price: £6
Discounts: £22 family ticket, £5.50 grps 8+ under 2s free
Age Guide: Under 5s
Website: www.turnedonitshead.org
Genre: Live Children's Show

JANUARY

LES LIAISONS DANGEREUSES

NT Live

Josie Rourke directs an irresistible tale of seduction, intrigue and betrayal.

Former lovers, the Marquise of Merteuil and Vicomte de Valmont now compete in games of seduction and revenge. While these merciless aristocrats toy with hearts and reputations, their own may prove more fragile than they supposed.

Broadcast live from the Donmar Warehouse starring Janet McTeer, Elaine Cassidy and *The Wire's* Dominic West.

Bar Specials

Single serve prosecco

Supported using public funding by ARTS COUNCIL ENGLAND

Thursday 28 January

Begins:	7pm
Duration:	3hrs 30mins
Price:	£13.50
Discounts:	£12 over 60s, disabled & companion, £10 under 26s & schools
Age Guide:	12A
Website:	ntlive.nationaltheatre.org.uk
Genre:	Broadcast Theatre

CLARE TEAL AND HER MINI BIG BAND

Don't miss the UK's Queen of Swing in concert at the South Holland Centre.

Backed by a spectacular band of first rate musicians, award winning jazz singer and BBC Radio 2 presenter Clare Teal provides an evening of toe tapping big band and swing songs which appeal to all.

A sparkling evening of feel-good music and fun.

Pre-show supper 6.30pm

Hot carvery, dessert & coffee £14
Last orders Mon 25 Jan

Friday 29 January

Begins:	8pm
Duration:	1hr 50mins
Price:	£22
Discounts:	£21 over 60s & under 16s, disabled & companion
Age Guide:	All
Website:	www.clareteal.co.uk
Genre:	Live Music

THOMAS-TURNER HARP & GUITAR DUO

South Holland Concerts

In a concert featuring the enchanting combination of harp and guitar, the internationally acclaimed duo of Eleanor Turner and Alan Thomas present a Spanish-themed programme spanning four centuries of music.

Alongside works by Cabezon, Tarrega, Manuel de Falla and Rodrigo's timeless *Concierto de Aranjuez*, the Latin theme continues with music by Piazzolla and a suite from the film *Amelie*.

Saturday 30 January

Begins: 7.30pm
Duration: 2hrs
Price: £13.50
Discounts: £12 over 60s, disabled & companion, under 16s & F/T students free
Age Guide: All
Website: www.shconcerts.co.uk
Genre: Live Music

RHAPSODY & THE TWO PIGEONS

Royal Opera House Live

This delightful Frederick Ashton ballet double bill opens with his setting of Rachmaninoff's *Rhapsody on a Theme of Paganini*, using the music's dark turbulence and brilliance to inspire some of his most thrilling choreography. Witty, impassioned and sublime this ballet was the pinnacle of Ashton's romantic style.

The second half of the programme features Ashton's delicate, deceptively comic *The Two Pigeons* - a work rarely performed and a real treat for ballet fans everywhere.

Bar Specials

Single serve prosecco

Supported using public funding by ARTS COUNCIL ENGLAND

Sunday 31 January

Begins: 2pm
Duration: tbc
Price: £13.50
Discounts: £12 over 60s, disabled & companion, £10 under 26s & schools
Age Guide: All
Website: www.roh.org.uk
Genre: Broadcast Ballet

FEBRUARY

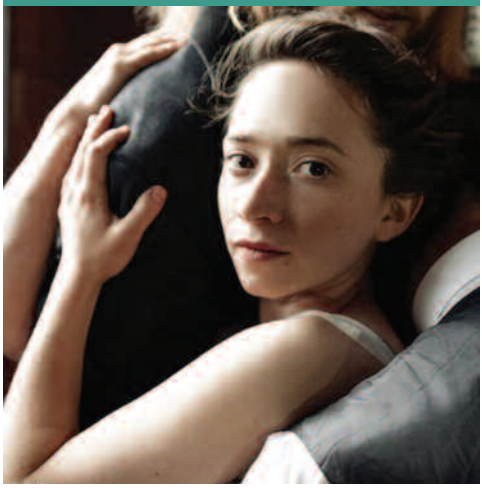

I LOVED YOU AND I LOVED YOU

Sweetshop Revolution

Three dancers, a pianist and an opera singer bring to life the extraordinary true story of young Welsh composer Morfydd Owen, who died almost 100 years ago in mysterious circumstances at the age of just 26.
This rapturous new production charts her rise from humble beginnings to great success in music and her intense relationships with both the man she married and the man she loved.

Come at 6.30pm to enjoy a context-setting pre-show talk with the choreographer

LOTTERY FUNDED
Supported using public funding by
ARTS COUNCIL ENGLAND

Wednesday 3 February

Begins: 7.30pm
Duration: 1hr plus post-show chat *no interval*
Price: £11
Discounts: £7.50 under 26s
Age Guide: 14+
Website: www.sweetshoprevolution.com
Genre: Live Dance Theatre

SAM KELLY & JAMIE FRANCIS

Spalding Folk Club in the Function Hall

Sam grew up in Norfolk, but hearing Gaelic songs from his Irish grandfather gave him a passion for Celtic music. At the 2015 Pan Celtic festival in Derry he won prizes not only for Best Original Song but also for Best Traditional Song and Best Traditional Band. Sam's heartfelt songs are captivating audiences wherever he performs. Jamie is a regular in Sam's band as a guitarist and banjo player and together they have played support for the likes of Cara Dillon; and Sean Lakeman and Kathryn Roberts. Two rising stars.

Bar Specials

Bottled real ales

Wednesday 3 February

Begins: 8.15pm
Duration: 3hrs including floor singers
Price: £6 pay on the door
Discounts: £5 members
Age Guide: All
Website: www.spaldingfolkclub.co.uk
Genre: Live Music

LA TRAVIATA

Royal Opera House Live

La Traviata is regarded as one of Verdi's finest operas, and Richard Eyre's traditional staging is one of The Royal Opera's most popular productions. The story is of Parisian courtesan Violetta Valéry, one of opera's greatest heroines, and in this revival Violetta is sung by Russian soprano Venera Gimadieva .

Bar Specials

Single serve prosecco

Supported using public funding by ARTS COUNCIL ENGLAND

Thursday 4 February

Begins: 6.45pm
Duration: 3hrs 10mins *2 intervals*
Price: £13.50
Discounts: £12 over 60s, disabled & companion, £10 under 26s & schools
Age Guide: tbc
Website: www.roh.org.uk
Genre: Broadcast Opera

AN EVENING OF MEDIUMSHIP WITH TV PSYCHIC TONY STOCKWELL

In the Function Hall

The popular star of TV's *Street Psychic*, *Psychic Private Eyes* and *Psychic Academy* Tony Stockwell demonstrates his belief that those who have passed can communicate with their loved ones, all delivered with emotion, sensitivity and empathy. Remarkably compelling, amazingly detailed and always humorous.

Tony Stockwell is a Spiritualist Medium and spirit communication is part of his own religious belief, but he accepts differing opinions exist regarding mediumship. Any demonstration of mediumship is an experiment and results are not guaranteed.

Thursday 4 February

Begins: 7.30pm
Duration: 2hrs 15mins
Price: £19.50
Website: www.tonystockwell.com
Genre: Live Event

FEBRUARY

FUNHOUSE COMEDY CLUB

In the Function Hall

Banish those winter blues with a top night of laughter and comedy at the South Holland Centre. Call round your friends, book a table and you're all set.

Tonight's bill includes 'daft but funny' headliner Brian Higgins (who has worked with Fred MacAulay and Al Murray), Gerry K and 'larger than life' El Baldinho, with compere and *Extras* star James Dowdeswell holding it all together.

MAKING CONNECTIONS

Transported Arts & Heritage Showcase

What can the Arts & Heritage industries do for you, your workplace or community group?

Come and find out at this extensive cultural showcase taking place across both South Holland Centre and Ayscoughfee Hall.
A great opportunity to talk to artists and other representatives from the Arts & Heritage sector who will be showcasing their talents, services and products.

If you wish to attend as a member of the public or as an industry representative, please contact ian@holmdalehouse.co.uk

Bar Specials

Sharing jugs of beer or cider

Friday 5 February

Begins: 8.30pm
Bar: 7.30pm
Duration: 2hrs 30mins
Price: £12.50 on the door
Discounts: £10 in advance
Age Guide: 14+ *under 18s to be accompanied*
Genre: Live Comedy

Wednesday 10 February

Time: 3pm to 8pm
Price: Free
Website: www.transported.com
Genre: Networking Event

EUROPEAN UNION CHAMBER ORCHESTRA

A memorable concert from the European Union Chamber Orchestra directed by Hans-Peter Hofmann featuring Tillett Trust Young Artist Platform soloist Soh-Yon Kim and a special appearance by members of Lincolnshire County Youth Orchestra.

Tonight's fabulous programme includes a romantic suite by Grieg (*Holberg Suite*), a great Mozart concerto (*Violin Concerto No.5*), a brand new piece from local composer Jane Wells (*Two Wings and a Prayer*) and a humorous Haydn symphony (*Symphony No.55 'The Schoolmaster'*).

ORCHESTRAS Live · LOTTERY FUNDED · Supported using public funding by ARTS COUNCIL ENGLAND · SOUTH HOLLAND DISTRICT COUNCIL

Thursday 11 February

Begins: 7.30pm
Duration: 1hr 45mins
Price: £14
Discounts: £12 over 60s, disabled & companion
£7.50 under 26s
Age Guide: All
Website: www.euco.org.uk
Genre: Live Music

'80S DANCE PARTY WITH THE WILD BOYS

In the Function Hall

Whether you have a Valentine or not, get ready to party retro style with ultimate '80s live band The Wild Boys. They will be playing all of your favourite sounds from the likes of Wham, Bon Jovi and Soft Cell to Go West, Michael Jackson and Duran Duran - with the gaps filled by the best disco sounds of the decade. We've got a large dance floor, so even factoring in the big hair and massive shoulder pads, you'll still have plenty of room to get on down and strut your funky stuff.

Friday 12 February

Begins: 8pm to midnight
Bar: Until 11.30pm
Price: £13.50
Advice: Function Hall limited seating
Genre: Party Night

DIGITOPIA: A DANCING DIGITAL WONDERLAND

Tom Dale Company in partnership with MOKO Dance

Step inside a dancing digital wonderland this Half-Term! Dotty's friend Hex is a simple two dimensional line. One day he really wants to make a curve. With lots of effort he learns to bend, then multiply, and suddenly he can turn into anything he wants to, eventually popping into three dimensions. Join Dotty and Hex on a fantastical rollercoaster ride into his digital wonderland where straight lines curve and sound is seen.

5 to 10 year olds book early for post-show 'Stay & Play' with the dancers. Extra 50p

Café Specials

Children's lunch menu

LOV Lincolnshire OneVenues

Supported using public funding by ARTS COUNCIL ENGLAND

Tuesday 16 February

Begins: 2.30pm
Duration: 50mins *no interval*
Price: £7.50
Discounts: £26 family ticket
Age Guide: 5+
Website: www.tomdale.org.uk
Genre: Live Children's Show

'60S CONCERT FEATURING CHRIS FARLOWE

This '60s concert stars English rock and blues legend Chris Farlowe, who is best known for his chart-topping smash *Out Of Time* and his association with bands Colosseum and The Thunderbirds.

Also on the bill are Vanity Fare and Spalding's very own Sounds Force 5 - making for a fab night of 1960s musical nostalgia.

Friday 19 February

Begins: 8pm
Duration: 2hrs 30mins
Price: £20
Age Guide: All
Website: www.chrisfarlowe.co.uk
Genre: Live Music

SID'S SHOW

Join Sid from CBeebies live on stage in a fantastic Half-Term adventure that'll knock your socks off.

A fun-packed show crammed with games, songs, poems and magic which will leave you with a smile on your face and a spring in your step.

Café Special

Children's lunch menu

Saturday 20 February

Begins: 2pm
Duration: 1hr 15mins
Price: £11
Discounts: £10 under 16s, £40 family ticket
Age Guide: 3+
Website: www.sidsloane.org
Genre: Live Children's Show

DODGE THE SHREDDER

Fundraising Workshop For Visual Artists

A full-day run by *a-n The Artists Information Company* empowering visual artists to fundraise effectively and create a financial strategy for their projects.

The session is aimed at visual artists at all career stages and covers: approaching galleries and funding bodies with a great proposal; minimising funding application rejections; creating a financial support strategy for your projects; writing about your practice effectively; discovering the best sources of funding.

Limited spaces, booking advised through www.eventbrite.co.uk

Thursday 25 February

Time: 10am to 4pm
Price: £20
Discounts: £17 EMVAN and a-n members
Bookings: www.eventbrite.co.uk
Website: www.southhollandcentre.co.uk
Genre: Take Part *Artist Support*

FEBRUARY

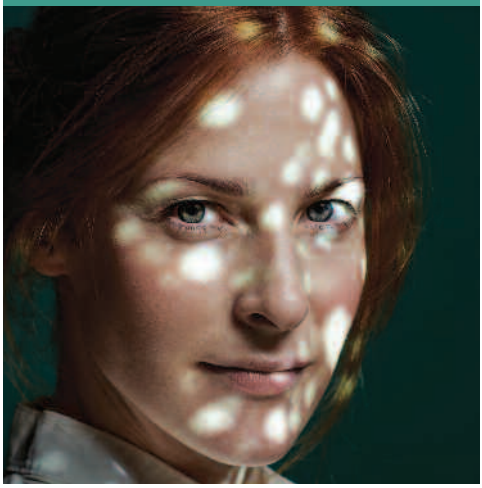

AS YOU LIKE IT

National Theatre Live

Shakespeare's glorious comedy of love and change is broadcast live from the National Theatre with Rosalie Craig as Rosalind.

With her father the Duke banished and in exile, Rosalind and her cousin Celia leave their lives in the court behind them and journey into the Forest of Arden. There, released from convention, Rosalind experiences the liberating rush of transformation and falls spectacularly in love.

Bar Specials

Single serve prosecco

Supported using public funding by ARTS COUNCIL ENGLAND

Thursday 25 February

Begins: 7pm
Duration: tbc
Price: £13.50
Discounts: £12 over 60s, disabled & companion, £10 under 26s & schools
Age Guide: tbc
Website: ntlive.nationaltheatre.org.uk
Genre: Broadcast Theatre

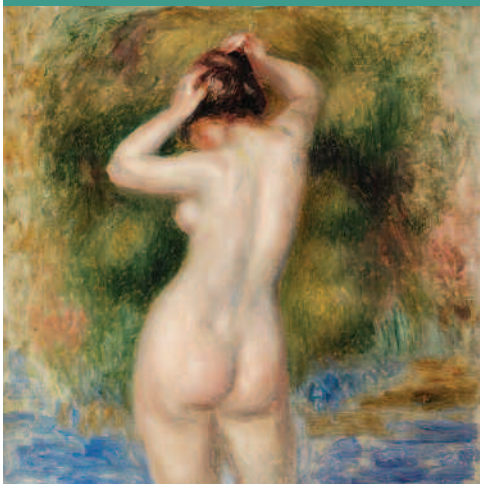

RENOIR: THE UNKNOWN ARTIST

Exhibition on Screen

From the Barnes Foundation, Philadelphia

He is one of the most fiercely debated artists and yet one of the most influential. Picasso collected more Renoirs than any other artist. Matisse revered him. Monet too. He was an artist that was instrumental in creating the Impressionist movement and then totally rejected it and went in a completely new direction - with extraordinary results. The Barnes Collection in Philadelphia has more Renoirs than any other gallery in the world and it's there that the search begins to tell the story of this remarkable artist.

Café Special

Post-screening tea & cake £3

Wednesday 2 March

Begins: 2pm
Duration: 1hr 30mins
Price: £10
Discounts: £7.50 under 26s & schools
Age Guide: All
Website: www.exhibitiononscreen.com
Genre: Broadcast Exhibition

KIM LOWINGS & THE GREENWOOD

Spalding Folk Club in the Lounge Bar

Kim Lowings is a young Appalachian mountain dulcimer player, pianist and songwriter who sings traditional and original folksong with an enchantingly pure voice - while The Greenwood weave a backline that will get you singing along and your foot tapping.

This line-up play an exciting array of traditional and world instruments including dulcimer, shruti box, bouzouki, bodhran, cajon, guitar, bass, percussion and harmonica!

Bar Specials

Bottled real ales

Wednesday 2 March

Begins: 8.15pm
Duration: 3hrs including floor singers
Price: £6 pay on the door
Discounts: £5 members
Age Guide: All
Website: www.spaldingfolkclub.co.uk
Genre: Live Music

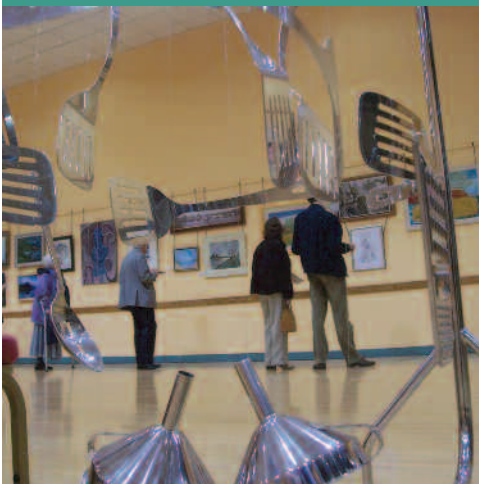

SOUTH HOLLAND OPEN ARTS EXHIBITION

In the Function Hall

A wide variety of artwork created by people in the East Midlands region can be viewed at the South Holland Centre during the 16th Open Arts Exhibition on:

Thu 3 Mar 2pm to 6pm
Fri 4 Mar 10am to 4pm
Sat 5 Mar 10am to 7.30pm
Mon 7 Mar 10am to 4pm
Tue 8 Mar 10am to 3.30pm
Wed 9 Mar 10am to 7.30pm
Thu 10 Mar 10am to 4.30pm

Calling all artists! Enter your artwork.
See page 31 for terms

Thu 3 to Thu 10 March

Times: Various as listed
Price: Free admission
Genre: Art Exhibition

MARCH

DARIUS BRUBECK QUARTET

The Darius Brubeck Quartet's mix of South African jazz, Dave Brubeck hits and original compositions has made them a real hit on the scene - playing to full houses at festivals and clubs, including London's Ronnie Scott's, Pizza Express and 606 Jazz Clubs.
Their acoustic brand of jazz is melodic, spontaneous, rhythmic and audience-friendly and is headed up by pianist and composer Darius Brubeck alongside Matt Ridley on bass, Wesley Gibbens on drums and Dave O'Higgins or Mike Rossi on sax.

Gig of the year Jazzwise

Thursday 3 March

Begins: 8pm
Duration: 1hr 50mins
Price: £15
Discounts: £13.50 over 60s, disabled & companion, £7.50 under 26s
Age Guide: All
Website: www.dariusbrubeck.com
Genre: Live Music

MY PET MONSTER AND ME!

Blunderbus

Sophie Bucket lives on a farm with her Dad. She spends all of her time day-dreaming, but most of her time alone. If only she had a little friend to share her adventures. One day, Sophie finds an egg. She keeps it warm, and out pops a cuddly, toothy, burpy, baby MONSTER! And so, the fun begins.

This very funny show, especially for little monsters and their grown-ups is brought to life with puppetry, music and songs for nursery and younger primary school age children.

Charming Primary Times

Friday 4 March

Begins: 10.30am
Duration: 50mins *no interval*
Price: £6.50
Discounts: 1 free teacher place for every 6 booked
Age Guide: 3+
Website: www.blunderbus.co.uk
Genre: Live Children's Show

ALESSANDRO RUISI & DINA DUISEN VIOLIN & PIANO

South Holland Concerts

Alessandro has a rapidly growing reputation as both solo violinist and chamber musician and he is co-leader of the European Union Chamber Orchestra. Dina Duisen is an acclaimed pianist who has won many prizes for her solo recitals; she also performs with her violinist brother and in a duo for two pianos. Their attractive programme will include sonatas by Mozart and Brahms.

Saturday 5 March

Begins: 7.30pm
Duration: 2hrs
Price: £13.50
Discounts: £12 over 60s, disabled & companion, Under 16s & F/T students free
Age Guide: All
Website: www.shconcerts.co.uk
Genre: Live Music

FAUSTUS

Nominated in the 2009 BBC Radio 2 Folk Awards and rooted deeply in the English tradition, the Faustus trio are three of the leading lights of their generation: Saul Rose (Waterson Carthy, Whapweazel), Benji Kirkpatrick (Seth Lakeman Band, Bellowhead) and Paul Sartin (Bellowhead, Belshazzar's Feast). They have a plethora of experience between them, brought together here in a virtuosic display of musicianship and testosterone.

Bloke-folk! Fans of Led Zep III should take a thoughtful interest ✱✱✱✱ Independent

Bar Specials

Bottled real ales

Wednesday 9 March

Begins: 7.30pm
Duration: 1hr 50mins
Price: £13.50
Discounts: £12.50 over 60s, disabled & companion, £7.50 under 26s
Age Guide: All
Website: www.faustusband.com
Genre: Live Music

BBC RADIO 4's ANY QUESTIONS?

BBC Radio 4's flagship current affairs discussion programme will be broadcast live from Spalding's South Holland Centre. A rare chance to be in the audience and pose questions to a panel of personalities from the worlds of politics, media and elsewhere. Regularly hosted by Jonathan Dimbleby.

A free event but pre-booking is essential. Please bring your topical questions on the night!

Friday 11 March

Doors:	6.30pm
Seated by:	7.15pm
Live Broadcast:	8pm to 8.50pm
Price:	Free
Minimum Age:	14
Genre:	Live Radio Broadcast

SPALDING MUSIC CENTRE CONCERT

Lincolnshire Music Service

The young musicians of Spalding and the surrounding areas would love you to come along and support Spalding Music Centre's Junior and Senior String Ensembles in their last concert of the Academic Year.

Relax and unwind while young musicians transport you to an alternate dimension, playing everything from Bach to Bacharach. In the Function Hall.

Tuesday 15 March

Begins:	7pm
Duration:	1hr 30mins
Price:	£5
Discounts:	Accompanied under 16s free
Age Guide:	All
Website:	www.lincsmusicservice.org
Genre:	Live Music *Youth*

BLITHE SPIRIT

St Nicolas Players

Sceptical novelist Charles Condomine invites medium Madame Arcati for a séance, hoping to gather material for his new book. When the hapless psychic accidently summons the spirit of Condomine's late wife Elvira, his home and life are quickly turned into a shambles as her ghost torments him and his new bride. This stylish adaptation of Noel Coward's comic play promises laughter and surprises in equal measure.

Come dressed in 1940s style - prize for best group of the week

Wed 16 to Sat 19 March

Begins: 7.30pm
Duration: 2hrs 30mins
Price: £12
Discounts: £10 over 60s & under 16s, disabled & companion
Age Guide: All
Website: www.stnicolasplayers.co.uk
Genre: Live Theatre *Amateur*

BORIS GODUNOV

Royal Opera House Live

Welsh bass-baritone Bryn Terfel stars as Tsar Boris Godunov in a new production of Musorgsky's magnificent opera on the perils of power. This thrilling performance is sung in Russian with English surtitles and screened live from Covent Garden.

Bar Specials

Single serve prosecco

Supported using public funding by ARTS COUNCIL ENGLAND

Monday 21 March

Begins: 7.15pm
Duration: 3hrs
Price: £13.50
Discounts: £12 over 60s, disabled & companion, £10 under 26s & schools
Age Guide: 12+
Website: www.roh.org.uk
Genre: Broadcast Opera

MARCH

THE REMARKABLE TALE OF OLIVER TWIST

Red Earth Theatre

Everyone has heard of the small boy who dares to ask for more, but what about the original story of Oliver Twist? Packed full of surprises for a modern audience, Red Earth's adaptation of Charles Dickens's masterpiece has a colourful cast of larger than life characters and is presented in the style of Victorian music hall. For schools and members of the public.

LOTTERY FUNDED
Supported using public funding by ARTS COUNCIL ENGLAND

Tuesday 22 March

Begins: 1pm
Duration: 1hr 45mins
Price: £7.50
Discounts: 1 free teacher place for every 8 booked
Age Guide: 8+
Website: www.redearththeatre.wordpress.com
Genre: Live Theatre

TOP OF THE POPPETS

Family disco for under 7s

In the Function Hall

Get your dancing shoes on for an afternoon of great music, dancing games and lots of family fun.

Do your own thing or join in with our dance leader to those old skool and modern disco favourites.

Café Special

Children's lunch menu

Friday 1 April

Begins: 1.30pm
Duration: 1hr 30mins
Price: £3 per child
Discounts: Accompanying adults & babes in arms free
Age Guide: Under 7s with their adults
Genre: Family Disco

STAND-UP COMEDY FOR KIDS WORKSHOP

A great opportunity for kids to learn how to write and perform comedy, finding the funny in their own experiences and turning it into stand-up and sketches. Led by comics and stage professionals, this workshop draws out the quiet ones, calms down the noisy ones, and shows them all how to shine.

Saturday 2 April

Time: 11am to 1pm
Price: £10
Discounts: Siblings £2 off
Age Guide: 7 to 18s
Website: www.comedyclub4kids.co.uk
Genre: Take Part *Youth*

COMEDY CLUB 4 KIDS

Cracking entertainment for everyone over the age of six.

All of the family can enjoy the best comedians on the UK circuit doing what they do best - but without the rude bits! Sit around tables with your family and friends to enjoy an hour of good clean fun with plenty of belly laughs.

Bar Special

Bar open for soft drinks & snacks

Saturday 2 April

Begins: 2pm
Duration: 1hr
Price: £7
Discounts: £25 family ticket
Age Guide: 6+
Website: www.comedyclub4kids.co.uk
Genre: Live Children's Show

APRIL

MICK RYAN & PAUL DOWNES

Spalding Folk Club in the Lounge Bar

Two performers with classy pedigrees, Mick and Paul have come together as a new duo. Back in the '80s, Mick was singer and songwriter for the very popular band Crows. Paul has a long list of past collaborations to his name, most notably with Phil Beer (now with Show of Hands) and The Arizona Smoke Review. He is an effortlessly brilliant guitarist, but prefers to think of himself as a singer of songs.

Bar Specials

Bottled real ales

Wednesday 6 April

Begins: 8.15pm
Duration: 3hrs including floor singers
Price: £6 pay on the door
Discounts: £5 members
Age Guide: All
Website: www.spaldingfolkclub.co.uk
Genre: Live Music

THE RAILSPLITTERS

Working out of the Colorado Rockies, The Railsplitters have made a huge impact across America, scaling new heights with a refreshing and charming range of bluegrass and beyond-bluegrass music.

With a raw power that impresses every time, the band have drawn influences from the likes of Bill Monroe and Earl Scruggs as well as modern-day contemporaries like Uncle Earl and Crooked Still. An uplifting evening of powerful vocals, superb harmonies, rapid tempos and good-time breakdowns.

Bar Specials

American beers

Railsplitters' master classes on banjo, mandolin & fiddle 5.30pm to 6.30pm £10. Pre-booking essential

Thursday 7 April

Begins: 8pm
Duration: 1hr 50mins
Price: £12.50
Discounts: £11.50 over 60s, disabled & companion, £7.50 under 26s
Age Guide: All
Website: www.therailsplitters.com
Genre: Live Music

IAN WAITE & CAMILLA DALLERUP

Join Camilla Dallerup and Ian Waite from *Strictly Come Dancing* plus some special guests for a spectacular performance of dance, singing and stories from their time on the BBC hit show.

During the two shows, 2008 Strictly champion Camilla, and ladies favourite Ian, will perform some amazing Latin and Ballroom routines, tell their inside stories from *Strictly Come Dancing* and answer audience questions.

Last few tickets available - matinee only.

Saturday 9 April

Begins: 2.30pm & 7.30pm
Duration: 2hrs 20mins
Price: £25
Discounts: £22 over 60s & under 16s, disabled & companion
Age Guide: All
Genre: Live Dance

BRING IT ON - THE MUSICAL

Act II Theatre Company

A high-flying adventure through the cheerleading world.

Campbell, captain of Truman High's cheerleading squad is set to lead the team to victory at the nationals - that is until she is suddenly redistricted to downtown Jackson High! Campbell must find her place and discover what really matters.

Based on the hit film and with a script by Jeff Whitty (*Avenue Q*), this production is more than just a teen comedy - it's sassy, smart and witty, with explosive music and dance.

Wed 13 to Sat 16 April

Begins: 7.30pm
Sat matinee: 2.30pm
Duration: 2hrs 20mins
Price: £9.50
Discounts: £8 over 60s & under 16s, disabled & companion, £7 groups 10+
Age Guide: All
Website: www.act2online.co.uk
Genre: Live Theatre *Youth*

APRIL

GISELLE

Royal Opera House Live

The greatest of all Romantic ballets, Peter Wright's production of Marius Petipa's classic is a tale of betrayal, the supernatural and love that transcends death. Recorded live from Covent Garden.

Bar Specials

Single serve prosecco

Supported using public funding by ARTS COUNCIL ENGLAND

Sunday 17 April

Begins: 2pm
Duration: 2hrs 15mins
Price: £13.50
Discounts: £12 over 60s, disabled & companion, £10 under 26s & schools
Age Guide: All
Website: www.roh.org.uk
Genre: Broadcast Ballet

GIRLS WITH BALLS

FOOTBALL: A GAME OF TWO SEXES

Off the Fence Theatre Company

Nice girls don't play football, do they?

It's 1971, and after fifty years of hurt, the FA lift their ban on women players at their grounds. Factory girls Jaz, Shel and Mo get to follow their dreams while facing up to some rough and ready challenges both on and off the pitch.

Inspired by true events, this feisty new play by Leicester writer Alison Dunne takes a bold look at the development of women's football in the UK.

Supported using public funding by ARTS COUNCIL ENGLAND

Wednesday 20 April

Begins: 7.30pm
Duration: 1hr 30mins
Price: £12.50
Discounts: £11 over 60s, disabled & companion, £7.50 under 26s
Age Guide: 16+
Website: www.off-the-fence.com
Genre: Live Theatre

THE BLUES BAND

Few bands are still playing together after 35 years with their original line-ups, but the enthusiasm of Paul Jones, Dave Kelly, Tom McGuinness, Rob Townsend and Gary Fletcher for playing the blues is as palpable and infectious now as it was when they formed in 1979. Join the kings of rhythm 'n' blues for an evening of shared joy and unabashed showmanship

Thursday 21 April

Begins: 8pm
Duration: 1hr 50mins
Price: £21
Age Guide: All
Website: www.thebluesband.net
Genre: Live Music

CHRIS RAMSEY: ALL GROWED UP

Plus support

Critically acclaimed stand-up comedian, *Celebrity Juice* regular, star of BBC2's *Hebburn* and the man who once got pizza delivered to a moving train has extended his hit tour into Spring 2016.

Join everyone's favourite Geordie lad as he explores getting older, taking responsibility, and all of the other terrifying realisations that come with being dragged kicking and screaming into modern adulthood.

Bar Specials

Bottled beers £2.50

Friday 22 April

Begins: 8pm
Duration: 2hrs
Price: £17.50
Age Guide: 14+
Website: www.chrisramseycomedy.com
Genre: Live Comedy

APRIL

CELL

Smoking Apples and Dogfish

Diagnosed with Motor Neurone Disease, Ted goes on the trip of a lifetime... and so does his pet fish! Funny, heartwarming and hopeful, CELL features charming puppetry, physical theatre and an original musical score to tell the story of one man's final adventure to create enough memories to last a lifetime.

Specially selected from the 2015 Edinburgh festival by young programmers from the Lincolnshire One Venues group.

The puppeteers move so proficiently, I became so enchanted in the character of Ted that I wholly believed he was a human being.

Fleur Kenneally

LOTTERY FUNDED | Supported using public funding by ARTS COUNCIL ENGLAND

Wednesday 27 April

Begins:	7.30pm
Duration:	1hr *no interval*
Price:	£12.50
Discounts:	£11 over 60s, disabled & companion, £7.50 under 26s
Age Guide:	11+
Website:	www.cellshow.co.uk
Genre:	Live Theatre

SAVE THE DATE

These events are on sale now!

BLAKE

For fans of IL Divo, Collabro & G4, don't miss out on the original Brit-Award-winning vocal group BLAKE. Mixing pop, classical & musicals in one thrilling night with powerful renditions of *Fields of Gold*, *Bring Him Home*, *Time To Say Goodbye* and more.

Saturday 11 June 7.30pm

£22

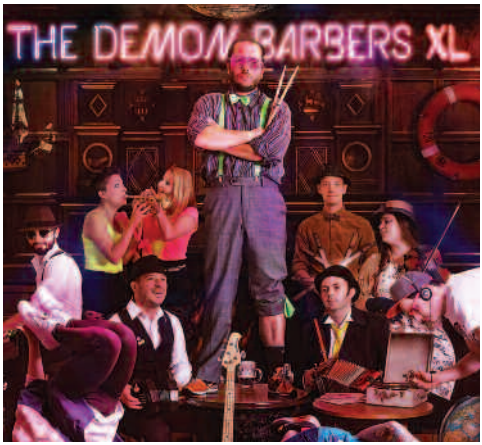

THE DEMON BARBERS XL

Maverick English Folk!

Winners of 'Best Live Act' at BBC Radio 2 Folk Awards, festival favourites The Demon Barbers now bring the live folk / hip hop music & dance spectacular of the year to the South Holland Centre stage.

Friday 14 October 8pm

£17, £15.50 conc, £10 under 26s

RED WINE WRITERS

At Riverbank Studios

The Red Wine Writers welcome new writers to read out and discuss their prose or poetry.

Monthly Mondays 7pm to 9pm.

Contact 01775 723026
julespriscilla@gmail.com

NO FRILLS CEILIDHS

With The Beltonas & Slapdash at St Mary's Church Hall, Pinchbeck

www.roselaneceilidh.co.uk

Fri 22 Jan'Burns Night' ticketed event 01775 722873.

Fri 18 Mar 7.45pm pay on door

PLAYING THE CINEMA ORGANS

Burtey Fen Collection, Pinchbeck Tickets from 01775 766081

ANITA HARRIS
An afternoon with the star of stage and screen.
Sun 31 Jan 2.30pm

PHIL KELSALL
From Blackpool Tower
Sun 21 Feb 2.30pm

JEAN MARTYN
Sun 20 Mar 2.30pm

JOHN MANN
Sun 17 Apr 2.30pm

THE ROCKITS

Charity event at the Castle Sports Complex

Sat 12 Mar 7.30pm

£12.50 from South Holland Centre Box Office / Website

LINCOLNSHIRE RURAL & COMMUNITY TOURING SCHEME

At Long Sutton Market House For more information and to book tickets call the Market House 01406 366767

MAMBO JAMBO IN CONCERT
This highly talented duo will take audiences on a joyous high energy musical journey, mixing sounds and styles from around the world. Saturday 23 January 7.30pm

STILL SINGING UP A STORM
Kimber's Men
Probably the finest and funniest purveyors of sea shanties in Europe, this group never fails to entertain.
Saturday 27 February 7.30pm

FAMILY FUN ARTS & CRAFTS

At Ayscoughfee Hall Museum with Maria Maidment

Thursdays 11am to 3pm

18 Feb, 31 Mar & 7 Apr

Drop in to Ayscoughfee and get creative with simple, friendly, and fun family craft activities. £2.50 per child

TRANSPORTED

A local arts organisation aiming to increase the numbers of people taking part in arts activities and events in Boston Borough and South Holland. Funded by Creative People and Places, Arts Council England. For upcoming events call 01406 701006.
www.transportedart.com

RSPB WASH BIRD WATCHING CRUISES

Depart from Boston Marina

2016 cruises on sale now from from South Holland Centre Box Office / Website

CALLING ALL ARTISTS!

Application forms for the 16th South Holland Open Arts Exhibition are now available.
Who can enter: Anyone aged 14 or over living or working in the East Midlands
Deadline for entries: 1 Feb
Cost to enter: Free
How to enter: By application form from the Community Development Team on 01775 761161
www.sholland.gov.uk
Please see page 19 for exhibition opening times.

VISUAL ARTS

South Holland has a number of visual arts and workshop venues open to the public.
Please check opening hours with each venue before visiting.

SOUTH HOLLAND CENTRE
Craft Showcases. Changing displays for sale sourced from The Design Factory

GEEST GALLERY
Ayscoughfee Hall Museum.
Church Street, Spalding. PE11 2RA
Changing exhibitions by local artists
www.ayscoughfee.org
01775 764555

THE LINCOLNSHIRE GALLERY
Spalding Common, Spalding. PE11 3JZ
Exhibitions of original work
www.lincolnshiregallery.com
01775 722921

RIVERBANK STUDIOS
Double Street, Spalding. PE11 4DB
Exhibitions, classes and workshops
www.riverbank-studios.co.uk
01775 680683

SPALDING ARTS AND CRAFTS SOCIETY
Pinchbeck Village Hall. PE11 3RB
Art demonstrations first Tuesday of the month
01733 211085

STRAWBERRY GLASS
Stained Glass Design Studio
gillian@strawberryglass.co.uk
07714 458813

THE SPALDING PHOTOGRAPHIC SOCIETY
Meet Wednesdays at 7.30pm
www.spaldingphotosociety.co.uk
01406 370327

UNIQUE COTTAGE FARM STUDIOS
Fulney Lane South, Spalding. PE12 6FA
Art and crafts facility, classes and workshops
www.uniquecottagestudios.co.uk
01775 766698

RIVERBANK STUDIOS

Art Classes - Artists Studios - Art Gallery
57a Double Street, Spalding, Lincs PE11 2AB

Tel: 01775 680683 Mb: 07914 725423
www.riverbank-studios.co.uk

PAINTING CLASSES

Learn to paint in watercolour, oil, acrylic or pastel. £7 per 2 hour session, pay on the day.

Friendly classes, flexible attendance, individual tuition within the group, all abilities welcome including absolute beginners. Join at any time but ring or call in to check availability of places on the classes. Break time tea and coffee included. Run by professional artists/tutors John Gray and Helen Webber.

Helen Webber also runs a class in Boston on Thursdays 10.15am - 12.15pm at Wings Meadow.

DAYTIME CLASSES

Tuesday 10.30am -12.30pm and 1.30pm - 3.30pm
Thursday 10.30am -12.30pm and 1.30pm - 3.30pm

EVENING CLASS

Wednesday (general art) 7.30pm - 9.30pm

LIFE CLASSES

Third Sunday in the month 10am - 1pm, 3 hours £12.
With tutor John Gray.
January 17th, February 21st & March 20th
To book a place, call 01775 680 683
or email: johnhelen@ic24.net

TERM TIMES

Winter Term Tues 5th January - Thur 11th February
Easter Term Tues 1st March - Thur 24th March
Spring Term Tues12th April - Thur 19th May

GALLERY / STUDIO

Display of paintings drawings and prints by John Gray & Helen Webber, open by appointment January, February and March.

Youth Theatre

Act

First session for any class: FREE!

4-7 years old
IMAGINATION STATION - Fridays 4pm - 5pm £3.50

8-20 years old
CHOIR - Wednesdays 6pm - 7pm, £3.50

7-11 years old
PINT-SIZED PLAYERS - Tuesdays 4.30pm - 6pm (doors open 4pm), £5
MINI MUSICAL - Saturdays 9.45am - 11.30am (doors open 9.30am), £5

Secondary school age
DRAMA - Wednesdays 4.30pm - 6pm (doors open 4pm), £5.50
MUSIC THEATRE - Thursdays 4.30pm - 6pm (doors open 4pm), £5.50

14-20 years old
ADVANCED SKILLS - Fridays 5.30pm - 8pm (doors open 5pm), £5.50

All staff are CRB checked and directors are trained to degree level drama. Ring or email for more details or any queries, we look forward to meeting you!

Unit One, Welland Business Park, Clay Lake, Spalding, LINCS. PE12 6BL

www.act2online.co.uk
info@act2online.co.uk

01775 766921

Committed to providing arts for everyone

Carpe Jugulum

By Terry Pratchett,
Adapted for the stage by Stephen Briggs

Act

Ayscoughfee Hall Museum
Weds 9th - Sat 12th March 2016
7:30pm
Tickets available from Ayscoughfee:
01775 764555
£9.50 / £8.00
Groups of 10+ - £7.00 each

Ayscoughfee Hall
Museum and Gardens

SEATING PLAN, MAP & SERVICES

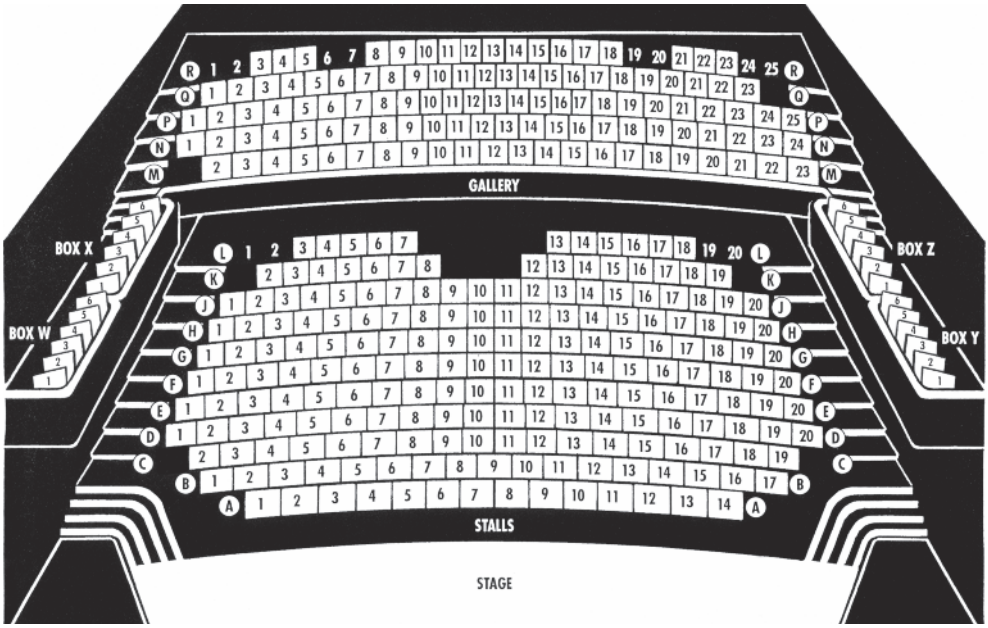

Call Connect

CallConnect is a unique bus service that you can book in advance and travel to and from local pick-up points. It also dovetails with the InterConnect fixed-route bus service.

Call Connect operates Monday to Saturday providing journeys from 7am to 7pm. To find out more about this service that operates in and around the Spalding area call 0845 234 3344 Monday to Saturday from 8.30am or check out the website **www.lincsinterconnect.com**

Alternatively text the word 'CallConnect' to 82727 followed by a space and your request information.

Box Office

Market Place, Spalding. PE11 1SS

Monday to Saturday: 9.30am to 8.30pm

Telephone: 01775 764777

www.southhollandcentre.co.uk

BOOKING INFORMATION

Payment
Payment for tickets can be made by cash, cheque (made payable to South Holland District Council) or most credit or debit cards during box office hours. Or you can book and pay for tickets online 24 hours a day at www.southhollandcentre.co.uk
A booking fee of £1.50 applies for online bookings (for up to 9 tickets)

Reservations
Reservations will be held for up to 5 days or half an hour before the start of a performance, whichever is earlier. We reserve the right to sell any uncollected tickets.

Tickets
Tickets can either be held at the box office or sent to you by post. If you require the latter, a small charge of 65p will be made for this service and should be included with your payment. Alternatively, you can enclose a stamped addressed envelope. ID will be required and a charge of 60p will be made to reissue lost tickets.

Concessions
Where offered, concessions are generally available for the following people: over 60s, children 16 years and under, full time students and those in receipt of unemployment and long-term sickness benefits (and if incapacity benefit, their carers when accompanying). Concessions also apply to young people under 26 and groups where shown. Please ask for eligibility details at the box office. Proof of eligibility may be required.

Children
Children are very welcome at the South Holland Centre. Films, shows and workshops for children are a regular part of our programme. The Café Bar offers high chairs and a special children's menu. Baby changing facilities are also available. Please note that children aged 10 years and under must be accompanied by a person aged 16 or above in the auditorium. Under 2s free of charge when sharing an adult seat.

Access
There is ramped access to the entrance doors and passenger lift access to all floors. Wheelchair spaces are available on both auditorium floors. Please inform the Box Office at the time of booking. Please note that wheelchair seats are not bookable online. Please select the 'Accessible Seating Request' link from the online booking page or call the Box Office to discuss your requirements. For Induction Loop, please switch hearing aids to the 'T' position (Please note: this facility is not available for live music events, including Musical Theatre events with a live band). A number of booster seats are available.

Refunds
A full refund will be given on tickets returned at least 28 days before the event. If you return your tickets within 28 days of the event, refunds will only be possible when the tickets can be resold.

Parking
Parking during the daytime and evening - easy access from Broad Street Car Park (Herring Lane), pay and display. In the evening - free parking from 6pm in the Market Place and Vine Street Car Park. Additional parking is available as indicated on the map (P) just a short walk from the Centre. Nearest disabled parking is on Broad Street.

Gift Vouchers
The Centre sells gift vouchers which can be used at the majority of live events and at any cinema showing. They can be used as part or full payment for an event. Please contact the box office for details.

Family Tickets
Where a family ticket price is stated this is for four people which must include at least two children under 16. Additional under 16s pay equivalent family ticket rate.

Running Times
Where the performance duration is stated, please note that this is only an approximation.

LIVE EVENT DIARY

Month	Day & Date	Time	Event	Genre
January	Wed 6	2pm	Exhibition on Screen: Goya	broadcast exhibition
	Wed 6	8.15pm	Folk Club: John Dipper & Dave Malkin	live music
	Wed 13	7pm	NT Live: Jane Eyre	broadcast theatre
	Fri 15	7.30pm	A Slice of Saturday Night	live theatre *amateur*
	Fri 22 & Sat 23	various	Hurst Children's Theatre: Babes in the Wood	live theatre *youth*
	Tue 26	7.30pm	Dishonoured (18) Film Launch	film premiere & party
	Wed 27	1.30pm	Shiny	live children's show
	Thu 28	7pm	NT Live: Les Liaisons Dangereuses	broadcast theatre
	Fri 29	8pm	Clare Teal & her Mini Big Band	live music
	Sat 30	7.30pm	SH Concerts: Harp & Guitar	live music
	Sun 31	2pm	ROH Live: Rhapsody & The Two Pigeons	broadcast ballet
February	Wed 3	7.30pm	I Loved You & I Loved You	live dance theatre
	Wed 3	8.15pm	Folk Club: Sam Kelly & Jamie Francis	live music
	Thu 4	6.45pm	ROH Live: La Traviata	broadcast opera
	Thu 4	7.30pm	Tony Stockwell: an Evening of Mediumship	live event
	Fri 5	8.30pm	Funhouse Comedy Club	live comedy
	Wed 10	3pm	Making Connections	networking event
	Thu 11	7.30pm	EU Chamber Orchestra	live music
	Fri 12	8pm	'80s party with The Wild Boys	party night
	Tue 16	2.30pm	Digitopia: Dancing Digital Wonderland	live children's show
	Fri 19	8pm	'60s concert feat. Chris Farlowe	live music
	Sat 20	2pm	Sid's Show	live children's show
	Thu 25	7pm	NT Live: As You Like It	broadcast theatre
March	Wed 2	2pm	Exhibition on Screen: Renoir	broadcast exhibition
	Wed 2	8.15pm	Folk Club: Kim Lowings & The Greenwood	live music
	Thu 3 to Thu 10	various	South Holland Open Arts Exhibition	art exhibition
	Thu 3	8pm	Darius Brubeck Quartet	live music
	Fri 4	10.30am	Blunderbus Theatre: My Pet Monster & Me!	live children's show
	Sat 5	7.30pm	SH Concerts: Violin & Piano	live music
	Wed 9	7.30pm	Faustus	live music
	Fri 11	6.30pm	BBC Radio 4's Any Questions?	live radio broadcast
	Tue 15	7pm	Spalding Music Centre concert	live music *youth*
	Wed 16 to Sat 19	various	St Nicolas Players: Blithe Spirit	live theatre *amateur*
	Mon 21	7.15pm	ROH Live: Boris Godunov	broadcast opera
	Tue 22	1pm	Remarkable Tale of Oliver Twist	live theatre
April	Fri 1	1.30pm	Top of the Poppets	family disco
	Sat 2	2pm	Comedy Club 4 Kids	live children's show
	Wed 6	8.15pm	Folk Club: Mick Ryan & Paul Downes	live music
	Thu 7	8pm	The Railsplitters	live music
	Sat 9	2.30pm & 7.30pm	Ian Waite & Camilla Dallerup	live dance
	Wed 13 to Sat 16	various	Act II: Bring It On - The Musical	live theatre *youth*
	Sun 17	2pm	ROH Live: Giselle	broadcast ballet
	Wed 20	7.30pm	Girls with Balls	live theatre
	Thu 21	8pm	The Blues Band	live music
	Fri 22	8pm	Chris Ramsey: All Growed Up	live comedy
	Wed 27	7.30pm	Cell	live theatre

Take Part Diary - Health & Wellbeing

	Start Dates	Time	Event	Age Group	Page
January	Mon 4	7.45pm	Line Dancing	adults 13+	4
	Mon 4	7pm	French for Beginners	adults	4
	Fri 8	10.30am	Little Explorers	toddlers & pre-school	4
	Sat 9	2.30pm	Voices Unplugged	adults	4
	Mon 11	5pm	Street Dance	11 to 17s	4
	Tue 12	4.30pm	Youth Takeover	14 to 25s	5
	Thu 14	5.30pm	Vibe Youth Choir	8 to 18s	4
	Thu 14	7.30pm	Meditation Classes	adults	4
	Fri 15	10am	Get Crafty	adults 19+	4
February	Thu 25	10am	Dodge the Shredder workshop	18+	17
April	Sat 2	11am	Stand Up Comedy workshop	7 to 18s	25
	Thu 7	5.30pm	Railsplitters Bluegrass workshop	14+	26

The information contained in this brochure is published in good faith and is correct at the time of going to press. South Holland District Council reserves the right to vary the advertised programme without notice. **South Holland Centre is in LOV!** LOV is a network of ten visual and performing arts venues across Lincolnshire who work together to bring you the very best in arts and culture **www.lincolnshireonevenues.com**

LOV Lincolnshire OneVenues